3272 Sq Ft. Firdrona Crest Lot 13

3 Bedrooms | Den | Flex Space | Bonus Room | 2.75 Baths | Covered Outdoor Living | 3 Car Tandem Garage

Elevation C

Craftsman

1ST FLOOR

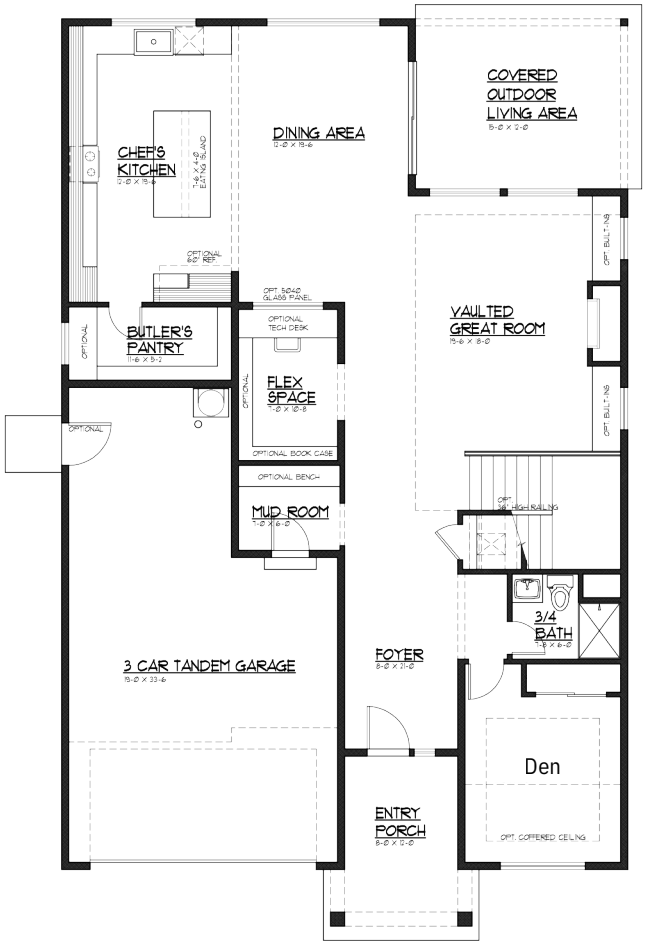

Flex Space Option

Primary Bath Shower Option

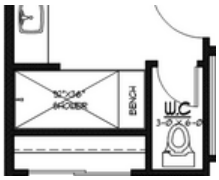

2ND FLOOR

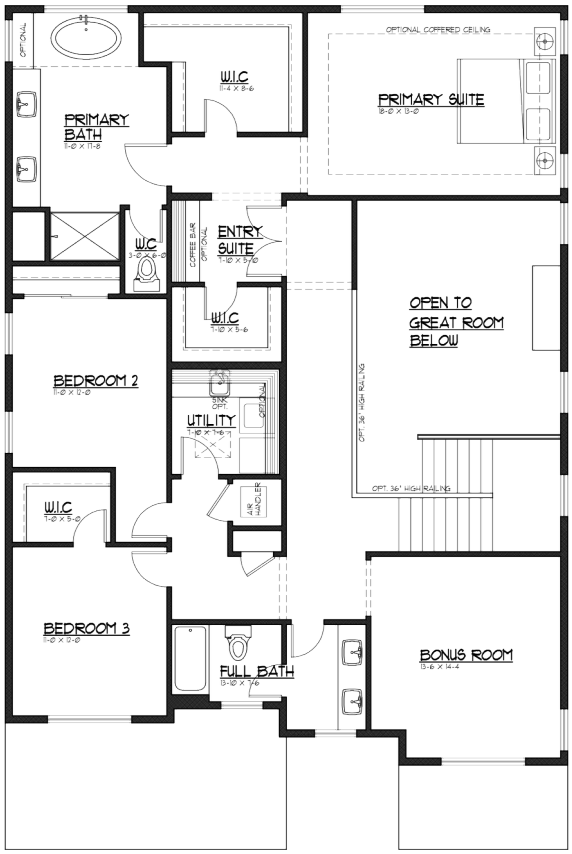

JK MONARCH
A TRUMARK COMPANY

JK Monarch seeks to constantly improve our homes, and to that end we reserve the right to change features, brand names, dimensions, architectural details, and designs. This document is for illustrative purposes and drawings are not to scale. Finishes, styles, and amenities shown may not be included, even under signed contract.

Mailing Address. P.O. Box 188 . Puyallup, Washington 98371 | phone. 253.840.5660 JKMONARCH.COM

Last Updated 12/22/2025