



2975 Sq Ft. Trails End at Brookdale

3 Bedrooms | Den/Guest | Leisure Loft | 2.75 Baths | Covered Outdoor Living | 3 Car Tandem Garage



Elevation A
Modern Farmhouse



Elevation C
Craftsman



Elevation D
Transitional

1ST FLOOR

2ND FLOOR

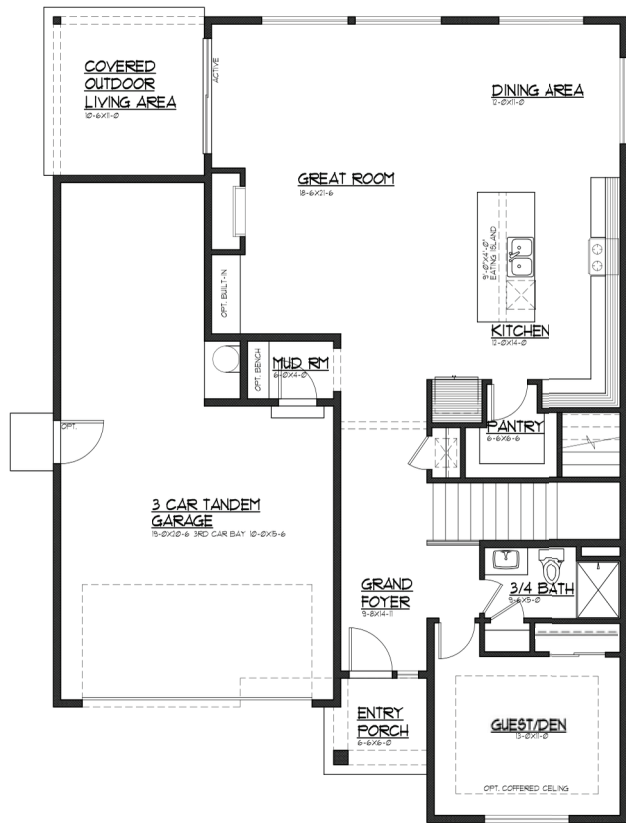

OPT. PRIMARY BATH

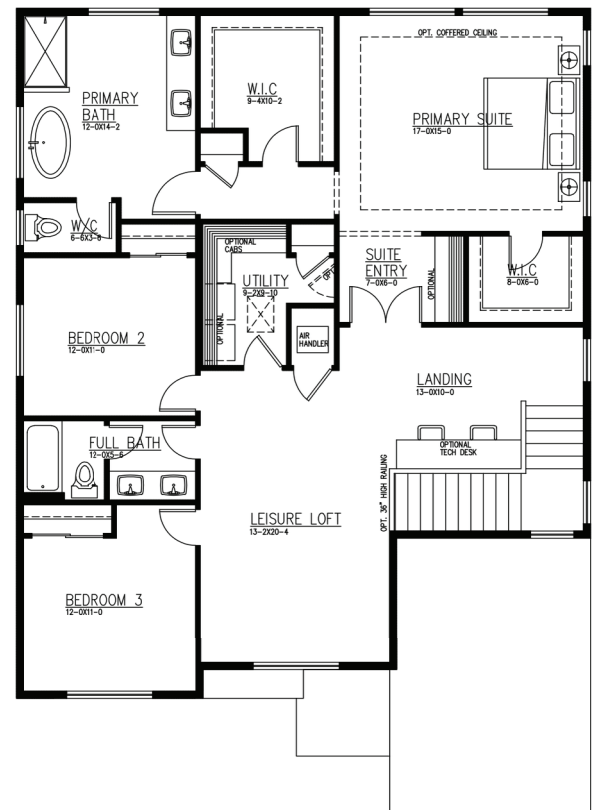
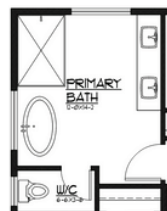

JK Monarch seeks to constantly improve our homes, and to that end we reserve the right to change features, brand names, dimensions, architectural details, and designs. This document is for illustrative purposes and drawings are not to scale. Finishes, styles, and amenities shown may not be included, even under signed contract.

Mailing Address. P.O. Box 188 . Puyallup, Washington 98371 | phone. 253.840.5660

JKMONARCH.COM



Last Updated 10/09/2025