2725 Sq Ft. Liberty Park 18

4 Bedrooms | Den | Bonus/Media Loft | 1.75 Baths | Covered Outdoor Living | 3 Car Garage

Elevation C

Craftsman

1ST FLOOR

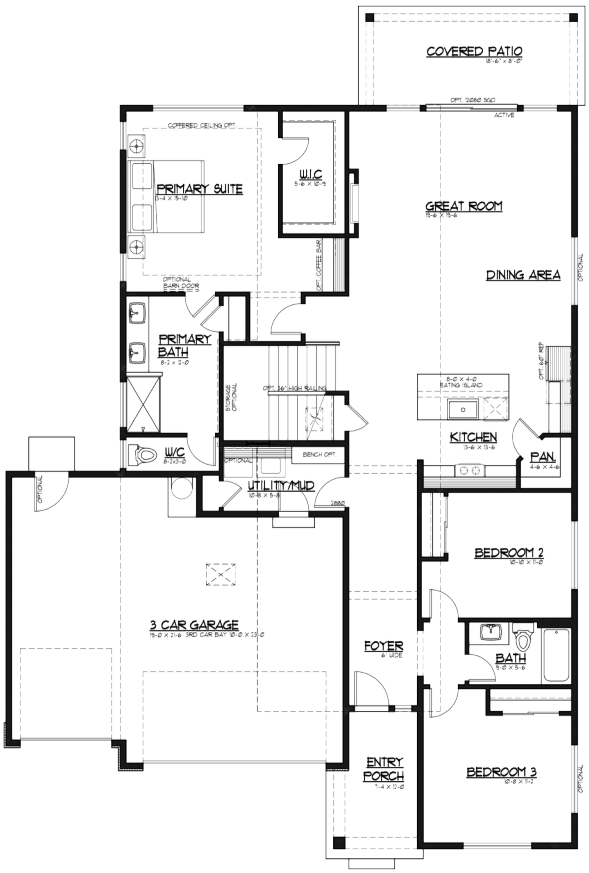

2ND FLOOR

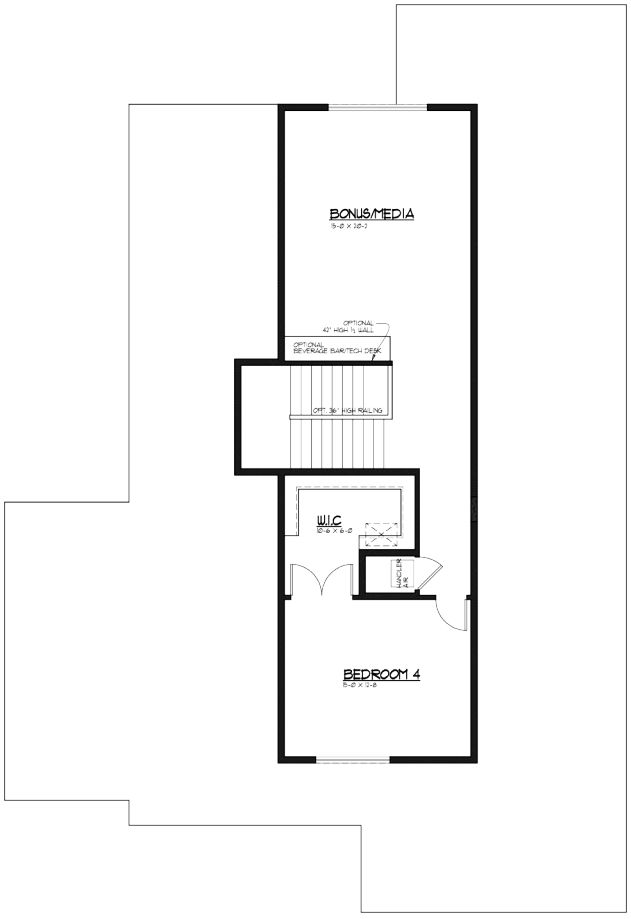

JK MONARCH
A TRUMARK COMPANY

JK Monarch seeks to constantly improve our homes, and to that end we reserve the right to change features, brand names, dimensions, architectural details, and designs. This document is for illustrative purposes and drawings are not to scale. Finishes, styles, and amenities shown may not be included, even under signed contract.

Mailing Address. P.O. Box 188 . Puyallup, Washington 98371 | phone. 253.840.5660

JKMONARCH.COM

Last Updated 04/04/2025