2462 Sq Ft. Three Ceda

3 Bedrooms | Den Office Alcove | 2.75 Baths Covered Outdoor Living | 2 Car Garage

Elevation A

Modern Farmhouse

Elevation C

Craftsman

1ST FLOOR

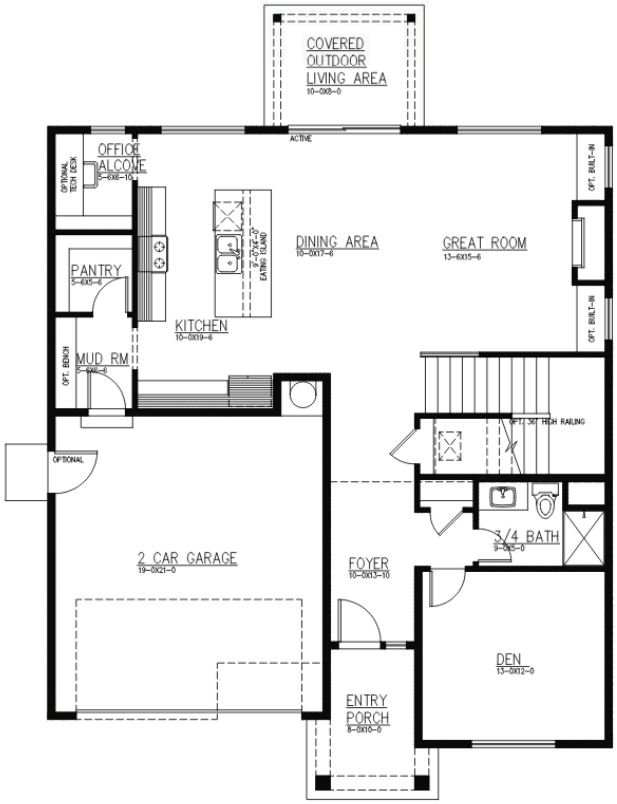

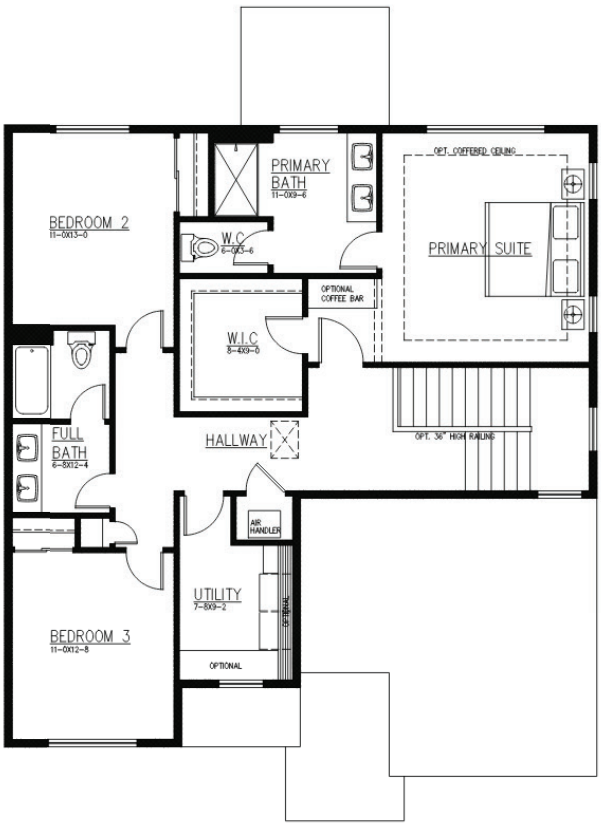

OPT. PRIMARY BATH

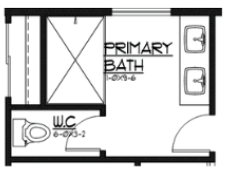

JK MONARCH
A TRUMARK COMPANY

JK Monarch seeks to constantly improve our homes, and to that end we reserve the right to change features, brand names, dimensions, architectural details, and designs. This document is for illustrative purposes and drawings are not to scale. Finishes, styles, and amenities shown may not be included, even under signed contract.

Mailing Address. P.O. Box 188 . Puyallup, Washington 98371 | phone. 253.840.5660

JKMONARCH.COM

Last Updated 12/27/2024