# 2462 Sq Ft. Three Cedars

3 Bedrooms | Den | Office Alcove | 2.75 Baths | Covered Outdoor Living | 2 Car Garage

## Elevation A
Modern Farmhouse

## Elevation C
Craftsman

1ST FLOOR

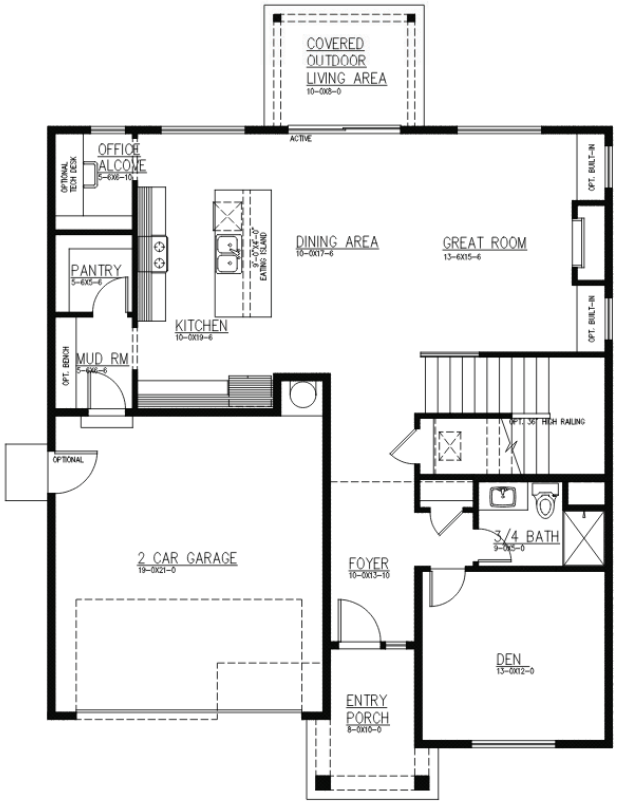


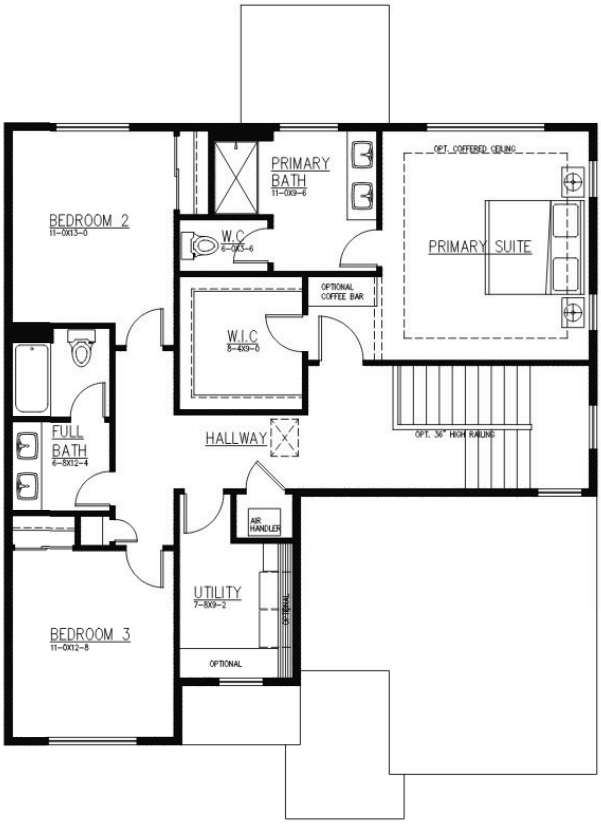


OPT. PRIMARY BATH

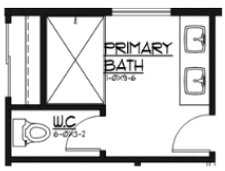


JK MONARCH FINE HOMES

JK Monarch seeks to constantly improve our homes, and to that end we reserve the right to change features, brand names, dimensions, architectural details, and designs. This document is for illustrative purposes and drawings are not to scale. Finishes, styles, and amenities shown may not be included, even under signed contract.

Mailing Address. P.O. Box 188 . Puyallup, Washington 98371 | phone. 253.840.5660

JKMONARCH.COM

Last Updated 12/27/2024