

# 1,965 Square Feet

A V A I L A B L E E L E V A T I O N



**Belmar**  
TRADITIONAL



**Mt Baker**  
NORTHWEST



**Sterling**  
CONTEMPORARY

3 Bedrooms, 2 Baths, 3 Car Garage

MAIN LEVEL FLOOR PLAN

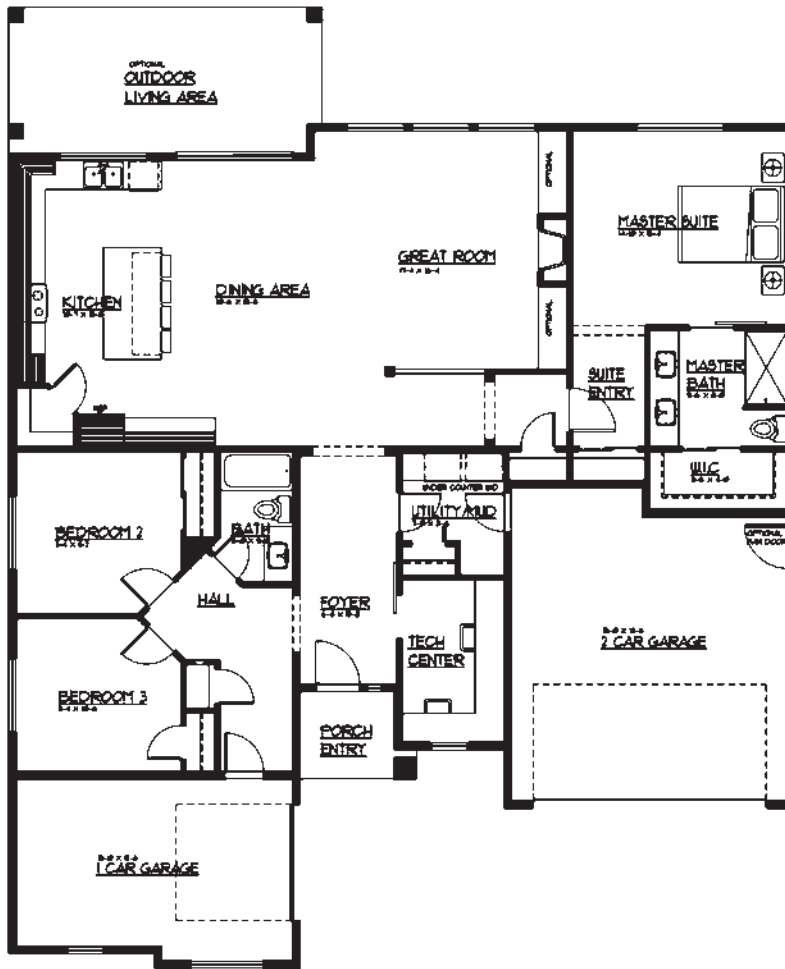

**JK MONARCH**  
FINE HOMES

**Note:** Continuing a policy for constant improvement, builder reserves the right to change features, brand names, dimensions, architectural details and designs. This brochure is for illustrative purposes and drawings are not to scale. This is not part of a legal contract. Prices are subject to change without notice.

JKMONARCH.COM

Mailing Address: P.O. Box 188 . Puyallup, Washington 98371 | phone: 253.840.5660

